

FLUTE

MISSOURI BANDMASTERS ASSOCIATION

MISSOURI ALL-STATE BAND AUDITION MATERIALS

Scales: All Scales are to be MEMORIZED.
Prepare them all **slurred** and **tongued** sixteenth notes at 88 BPM.
Scales should be performed ascending and descending.
Scales given are the starting tone. DO NOT TRANSPOSE.

**All scales are to be prepared as written on
the required scale sheet.**

Chromatic: Perform the Chromatic Scale EXACTLY as written.

Major Scales: C G D A E B/Cb F#/Gb C#/Db Ab Eb Bb F

Minor Scales: a e b f# c# g#/ab d#/eb a#/bb f c g d

FLUTE

SET IV

<i>Advanced Method</i>	p. 12	#34 slurred
	p. 16	#54 slurred, groups of 4
	p. 54	#14
	p. 57	#22
<i>Selected Studies</i>	p. 17	ALL
	p. 40	ALL

IMPORTANT DATES:

All-District Auditions @ Carthage HS	November 7, 2023
All-State Auditions @ Hickman HS, Columbia, MO	December 2, 2023
All-District Honor Band Rehearsal @ Joplin HS	January 12, 2024
All-District Honor Band Rehearsal @ Joplin HS	January 13, 2024
All-District Honor Band @ Joplin HS	January 13, 2024

*** Students must be able to attend all dates in order to audition for District Honor Band.**

MISSOURI ALL-STATE-BAND AUDITION SCALES

to be played at a minimum tempo of quarter note = 88

Flute

Chromatic Scale

The chromatic scale is written on a single treble clef staff in 2/4 time. It consists of two lines of music. The first line contains the ascending scale from C4 to C5, with notes: C4, C#4, D4, D#4, E4, E#4, F4, F#4, G4, G#4, A4, A#4, B4, B#4, C5. The second line contains the descending scale from C5 to C4, with notes: C5, B#4, B4, A#4, A4, G#4, G4, F#4, F4, E#4, E4, D#4, D4, C#4, C4. The final note is a whole rest.

Missouri ASB Major Scales

C Major Scale

The C major scale is written on a single treble clef staff in 4/4 time. It consists of two lines of music. The first line contains the ascending scale from C4 to C5, with notes: C4, D4, E4, F4, G4, A4, B4, C5. The second line contains the descending scale from C5 to C4, with notes: C5, B4, A4, G4, F4, E4, D4, C4. The final note is a whole rest.

G Major Scale

The G major scale is written on a single treble clef staff in 4/4 time. It consists of two lines of music. The first line contains the ascending scale from G4 to G5, with notes: G4, A4, B4, C5, D5, E5, F5, G5. The second line contains the descending scale from G5 to G4, with notes: G5, F5, E5, D5, C5, B4, A4, G4. The final note is a whole rest.

D Major Scale

The D major scale is written on a single treble clef staff in 4/4 time. It consists of two lines of music. The first line contains the ascending scale from D4 to D5, with notes: D4, E4, F#4, G4, A4, B4, C#5, D5. The second line contains the descending scale from D5 to D4, with notes: D5, C#5, B4, A4, G4, F#4, E4, D4. The final note is a whole rest.

A Major Scale

The A major scale is written on a single treble clef staff in 4/4 time. It consists of two lines of music. The first line contains the ascending scale from A4 to A5, with notes: A4, B4, C#5, D5, E5, F#5, G#5, A5. The second line contains the descending scale from A5 to A4, with notes: A5, G#5, F#5, E5, D5, C#5, B4, A4. The final note is a whole rest.

E Major Scale

B Major Scale

Cb Major Scale

F# Major Scale

Gb Major Scale

C# Major Scale

Db Major Scale

Ab Major Scale

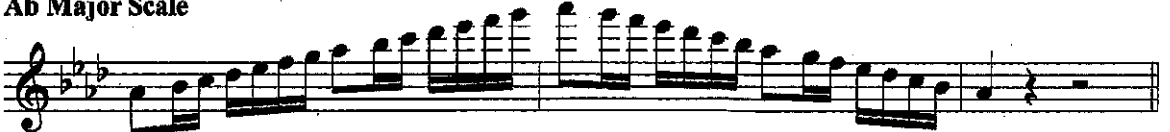

E \flat Major Scale

B \flat Major Scale

F Major Scale

Missouri ASB Melodic Minor Scales

A Melodic Minor

E Melodic Minor

B Melodic Minor

F# Melodic Minor

C# Melodic Minor**G# Melodic Minor****A \flat Melodic Minor****D# Melodic Minor****E \flat Melodic Minor****A# Melodic Minor****B \flat Melodic Minor****F Melodic Minor**

C Melodic Minor

G Melodic Minor

D Melodic Minor

34

Scale in Thirds
All slurred

16

54

Common Chord

14

Poco allegretto

22

p

un poco creso.

p

f *mf*

cresc. *f*

(9)

40

All of this one

F MINOR

GIGUE

Bach

Allegro (♩. = 69)
